

# **CAPABILITY STATEMENT**

**Contact: Michael McKenna**

**Ph 03 9640 0433 Fx 03 9640 0588  
Em [office@michaelmckenna.com.au](mailto:office@michaelmckenna.com.au)**

**MAY 2012**

# CAPABILITY STATEMENT

**MICHAEL**  
**McKENNA**

ARCHITECTURE INTERIORS

COMPANY NAME: MICHAEL MCKENNA PTY LTD  
(TRADING AS MICHAEL MCKENNA ARCHITECTURE | INTERIORS).  
ABN: 14 073 451 886.  
BUSINESS ADDRESS: LEVEL 3 358 LONSDALE STREET MELBOURNE VIC 3000.

CONTACT: MICHAEL MCKENNA  
TELEPHONE: 03 9640 0433  
FACSIMILE: 03 9640 0588  
EMAIL: office@michaelmckenna.com.au  
WEB: michaelmckenna.com.au

ARB REGISTRATION: C550.  
DOI CONSTRUCTION SUPPLIER NO: 847345  
PI INSURER: RAIA/SUNCORP - \$5M; RENEWAL 11/09/12.  
BANK: ANZ MELBOURNE.

MICHAEL MCKENNA ARCHITECTURE | INTERIORS IS A MELBOURNE ARCHITECTURE PRACTICE THAT WAS ESTABLISHED IN 1996 AND IS LED BY MICHAEL MCKENNA. WE ARE AN AWARD WINNING PRACTICE THAT IS FOUNDED ON MICHAEL'S BACKGROUND DEVELOPING PUBLIC ARCHITECTURE ACROSS 35 YEARS.

THE PRACTICE IS NOTED FOR WORKING CLOSELY WITH CLIENTS TO UNDERSTAND THEIR UNIQUENESS AND DEVELOPING DESIGNS THAT BEST SUIT THEIR NEEDS. OUR CLIENTS ARE PRINCIPALLY COMMUNITY AND INSTITUTIONAL BODIES INCLUDING UNIVERSITY AND NOT FOR PROFIT ORGANISATIONS.

OUR RECENT WORKS ARE IN THE COMPLEMENTARY DISCIPLINES OF ARCHITECTURE AND INTERIORS WITH PROJECTS RANGING TO \$6 MILLION IN VALUE.

WE TAKE PRIDE IN OUR WORK AND OUR ACHIEVEMENTS, HAVE BEEN ACKNOWLEDGED BY DESIGN AND ARCHITECTURE AWARDS - SEE LATER DETAILS. OVER THE PAST FIVE YEARS THE PRACTICE HAS DESIGNED AND MANAGED PROJECTS FOR PUBLIC INSTITUTIONS WITH A TOTAL CONSTRUCTION VALUE OF OVER \$40M.

## SERVICES PROVIDED

MASTERPLANNING  
BRIEF WRITING  
FEASIBILITY STUDIES  
ARCHITECTURE  
INTERIOR DESIGN  
URBAN DESIGN  
BRIEFING STUDIES  
PARTICIPATORY CONSULTATION

## AREAS OF EXPERTISE

EDUCATION - SCHOOLS, UNIVERSITY AND AUDITORIA.  
HERITAGE REDEVELOPMENT  
INTERIORS - WORK AND FLEXIBLE LEARNING.  
HEALTH - EYE CLINIC AND DISABLED HOUSING.  
INSTITUTIONAL - COMMUNITY AND GALLERIES.  
RESIDENTIAL - HOUSES AND MEDIUM DENSITY.  
COMMUNITY HOUSING - SINGLES AND FAMILY.  
MASTER PLANNING - RESIDENTIAL AND INSTITUTIONAL.

## OFFICE QUALITY SYSTEMS

OHS MAUNAL  
QUALITY DESIGN MANUAL  
SAFETY IN DESIGN MANUAL

## CLIENTS

AUSAID.  
CATHOLIC EDUCATION OFFICE.  
CITY OF PORT PHILLIP.  
DEPARTMENT OF EDUCATION AND EARLY CHILDHOOD DEVELOPMENT.  
DEPARTMENT OF HUMAN SERVICES.  
DEPARTMENT OF TREASURY AND FINANCE.  
DARLEY PRIMARY SCHOOL.  
HUNTINGDALE PRIMARY SCHOOL.  
LATROBE UNIVERSITY.  
MAHOGANY RISE PRIMARY SCHOOL.  
NZAID.  
RMIT UNIVERSITY.  
OAKLEIGH SOUTH PRIMARY SCHOOL.  
PORT PHILLIP HOUSING ASSOCIATION.  
SALVATION ARMY COMMUNITY HOUSING.  
ST JOHN VIANNEY SCHOOL MULGRAVE.  
VICTORIA POLICE.  
VICTORIA UNIVERSITY.  
YARRA COMMUNITY HOUSING LIMITED.

## KEY PROJECTS 2002 – 2012

1.	AUSAID OFFICE, KATHMANDU, NEPAL.	(\$2.0M)
2.	ST JOHN VIANNEY PRIMARY SCHOOL, MULGRAVE.	(\$2.5M)
3.	SOUTHERN WOMEN'S INTEGRATED SUPPORT SERVICE.	(\$5.0M)
4.	SOLOMON ISLANDS MINISTRY FOR FISHERIES.	(\$1.5M)
5.	NAURU SECONDARY SCHOOL, NAURU.	(\$9.5M)
6.	PYRMONT ROOMING HOUSE, ST KILDA.	(\$5.0M)
7.	AUSTRALIA BALI MEMORIAL EYE CLINIC, BALI.	(\$4.2M)
8.	DARLEY PRIMARY SCHOOL, DARLEY.	(\$2.4M)
9.	MAHOGANY RISE PRIMARY SCHOOL, FRANKSTON.	(\$1.8M)
10.	SUNBURY HALL STUDENT COLLEGE, SUNBURY.	(\$5.4M)
11.	EXCELSIOR HALL APARTMENTS, PORT MELBOURNE.	(\$2.2M)

## KEY PROJECTS 1993 - 2002

1.	LEARNING AND RESOURCE CENTRE, RMIT HCMC.	(\$1.0M)
2.	BUILDING 51 REDEVELOPMENT, RMIT.	(\$2.1M)
3.	LEARNING FACILITIES - APPLIED SCIENCE, RMIT.	(\$2.1M)
4.	HAMILTON FLEXIBLE LEARNING CENTRE, RMIT.	(\$2.1M)
5.	CENTRAL LIBRARY FLC, RMIT.	(\$0.5M)
6.	NEW LECTURE THEATRE, VICTORIA UNIVERSITY.	(\$1.7M)
7.	BENDIGO ART GALLERY REDEVELOPMENT*.	(\$4.2M)
8.	41 ST ANDREWS PLACE, MELBOURNE*.	(\$13M)
9.	2 TREASURY PLACE, MELBOURNE*.	(\$20M)
10.	OSBORNE HOUSE, FITZROY*.	(\$2.5M)

\* (COLLABORATIONS WITH EITHER PETER ELLIOTT OR KARL FENDER).

# CAPABILITY STATEMENT

## AWARDS

MICHAEL MCKENNA HAS RECEIVED THE FOLLOWING DESIGN AWARDS:

### PYRMONT ROOMING HOUSE, ST KILDA:

2009 RAI A ARCHITECTURE AWARD RESIDENTIAL, MULTIPLE CATEGORY.

### EXCELSIOR HALL REDEVELOPMENT, PORT MELBOURNE:

2006 NATIONAL TIMBER DESIGN AWARD - ENVIRONMENTAL COMMITMENT.

2006 NATIONAL TIMBER DESIGN AWARD - RESIDENTIAL CLASS 2.

2005 CITY OF PORT PHILLIP DESIGN & DEVELOPMENT AWARDS - BEST RENOVATION OF AN EXISTING BUILDING.

### NEW LECTURE THEATRE, WERRIBEE:

2001 RAI A COMMENDATION AWARD, INSTITUTIONAL CATEGORY.

### COMMUNITY HOUSING, 185-187 NICOLSON ST, COBURG:

2005 MORELAND CITY COUNCIL AWARD FOR DISABILITY ACCESS.

BETWEEN 1986-96, MICHAEL MCKENNA COLLABORATED WITH PETER ELLIOTT TO DESIGN THE FOLLOWING AWARD WINNING PROJECTS:

### 2 TREASURY PLACE REDEVELOPMENT, MELBOURNE:

1998 RAI A MERIT AWARD - INSTITUTIONAL ALTERATIONS & EXTENSIONS.

1998 RAI A JOHN GEORGE KNIGHT AWARD - CONSERVATION.

1998 RAI A MELBOURNE PRIZE - COMMENDATION.

1998 RAI A NATIONAL LACHLAN MACQUARIE AWARD - CONSERVATION.

### ROBBIE BARKER HAIR SALON, TOORAK:

1996 RAI A STATE INTERIOR ARCHITECTURE AWARD.

### ROBERT CLARK CONSERVATORY, BALLARAT BOTANICAL GARDENS:

1997 RAI A STATE INSTITUTIONAL ARCHITECTURE AWARD.

### BALLARAT TOWN HALL REDEVELOPMENT, BALLARAT:

1996 RAI A STATE INSTITUTIONAL ARCHITECTURE AWARD.

### MINCHIN APARTMENT, FITZROY:

1992 RAI A VICTORIAN INTERIOR ARCHITECTURE AWARD.

1992 RAI A NATIONAL INTERIOR ARCHITECTURE AWARD.

### CARLTON BATHS DEVELOPMENT, CARLTON:

1991 RAI A SILVER MEDAL AWARD.

1991 RAI A STEEL PROFILE AWARD.

IN 1996 MICHAEL MCKENNA COLLABORATED WITH KARL FENDER TO DESIGN THE FOLLOWING AWARD WINNING PROJECT:

### BENDIGO ART GALLERY REDEVELOPMENT:

2002 RAI A REGIONAL ARCHITECTURE AWARD.



### CURRICULUM VITAE

#### MICHAEL CUAL MCKENNA

PRINCIPAL, MICHAEL MCKENNA PTY LTD

BORN: 1957

MICHAEL MCKENNA WAS BORN IN MELBOURNE AND IN 1985 RECEIVED A BACHELOR OF ARCHITECTURE FROM RMIT UNIVERSITY. HE CONTINUED POST GRADUATE STUDIES AT RMIT UNIVERSITY WITH COURSE WORK IN MASTER OF DESIGN – URBAN DESIGN AND; AT JCU UNIVERSITY WITH COURSE WORK IN MASTER OF APPLIED SCIENCE – TROPICAL ARCHITECTURE. MICHAEL COMMENCED HIS PRACTICE CAREER IN 1975 WITH PWD VICTORIA AS A TRAINEE DRAFTER, BETWEEN 1990-95 HE WAS AN ASSOCIATE DIRECTOR OF PETER ELLIOTT PTY LTD ARCHITECTS AND BETWEEN 1999-2002 WAS A DIRECTOR OF MORGAN MCKENNA PTY LTD. MICHAEL MCKENNA ARCHITECTURE | INTERIORS WAS ESTABLISHED IN 1996.

IN ADDITION TO PRACTICE, MICHAEL HAS SERVED ON INDUSTRY BOARDS AND OCCASIONALLY TEACHES AT RMIT UNIVERSITY IN DESIGN AND SUSTAINABILITY. HE HAS DESIGNED AND COLLABORATED TO ACHIEVE EIGHTEEN ARCHITECTURE AWARDS FOR PUBLIC BUILDINGS, HERITAGE AND INTERIOR PROJECTS. IN 1988 MICHAEL WAS A FINALIST FOR THE PRESTIGIOUS ROBERT ADA HADDON TRAVELING SCHOLARSHIP FOR YOUNG ARCHITECTS. HE IS HIGHLY RESPECTED FOR HIS WORK IN THE DESIGN OF EDUCATION, HOUSING, INTERIOR AND HERITAGE PROJECTS.

MICHAEL IS A REGISTERED ARCHITECT IN VICTORIA AND HAS INTERNATIONAL APEC ARCHITECT REGISTRATION. HE IS AN ASSOCIATE OF THE AUSTRALIAN INSTITUTE OF ARCHITECTS. CURRENTLY HE IS WORKING ON RESIDENTIAL PROJECTS IN MELBOURNE AND AUSAID PROJECTS IN KATHMANDU AND PNG.



#### EDUCATION:

ST JOSEPH'S TECHNICAL COLLEGE SOUTH MELBOURNE 1968–72;  
WONTHAGGI TECHNICAL SCHOOL 1974;  
BACHELOR OF ARCHITECTURE 1977–1984 (RMIT).

#### POST GRADUATE STUDIES:

- MASTER OF DESIGN IN URBAN DESIGN, RMIT UNIVERSITY – COURSE WORK (1992-95) – NOT COMPLETED.
- RMIT UNIVERSITY / TOKYO INSTITUTE OF TECHNOLOGY MASTER OF DESIGN, WINTER STUDIO – TOKYO, 1995.
- MASTER OF APPLIED SCIENCE IN TROPICAL ARCHITECTURE JAMES COOK UNIVERSITY, TOWNSVILLE – COURSE WORK (1999-2001) – NOT COMPLETED.

#### QUALIFICATIONS:

1985 BACHELOR OF ARCHITECTURE (RMIT).  
1986 REGISTERED ARCHITECT IN VICTORIA, NO. 3988.  
2004 OHS RED CARD.  
2007 APEC ARCHITECT REGISTRATION – NO. AU 00008.

#### IT SKILLS

DRAWING: AUTOCAD.  
GENERAL: MICROSOFT OFFICE.

#### BIOGRAPHY:

1996- PRINCIPAL,  
MICHAEL MCKENNA ARCHITECTURE | INTERIORS.  
2011 ARCHITECT | RSIIP, SOLOMON ISLANDS (SKM).  
1999-2003 PRINCIPAL,  
MORGAN MCKENNA PTY LTD ARCHITECTS.  
1986-96 ASSOCIATE,  
PETER ELLIOTT PTY LTD ARCHITECTS.  
1986 REGISTERED ARCHITECT IN VICTORIA.  
1986 HAYBALL SANDERSON AND PARTNERS ARCHITECTS.  
1985 SYNMAN JUSTIN AND BIALEK ARCHITECTS.  
1984 BACHELOR OF ARCHITECTURE (RMIT).  
1983-85 DARYL JACKSON PTY LTD ARCHITECTS.  
1981-83 DARYL JACKSON/GODFREY & SPOWERS ARCHITECTS.  
1980-81 EUROPEAN AND UK TRAVEL & WORK EXPERIENCE.  
1975-79 PWD VICTORIA, SPECIAL SCHOOLS GROUP.

#### ASSOCIATIONS & COMMITTEES:

2012 AIA STATE AWARDS CHAIR – COLORBOND AWARD.  
2010 AIA STATE AWARDS CHAIR – MULTIPLE RESIDENTIAL.

2004 RAI A STATE AWARDS JUROR – REGIONAL PRIZE.  
2001 CONVENOR, RAI A STATE HOUSING STRATEGY.  
2001 CONVENOR, RAI A SUBMISSION TO THE STATE GOVERNMENT SHIP REPORT.  
1988 ASSOCIATE MEMBER RAI A.  
1987-90 FOUNDING BOARD MEMBER, INDUSTRIAL COMMISSION CONCILIATION AND ARBITRATION BOARD, ARCHITECTURE INDUSTRY.  
1985-92 FOUNDING COMMITTEE AND COUNCIL MEMBER, ARCHITECTS ASSOCIATION OF AUSTRALIA.

#### TEACHING (1989-2001):

TUTOR P/T DESIGN, DESIGN & SUSTAINABILITY, DEPARTMENT OF ARCHITECTURE, RMIT UNIVERSITY.  
CRITIC MAJOR PROJECTS, DEPARTMENT OF ARCHITECTURE, RMIT UNIVERSITY.  
CRITIC FINAL THESIS, DEPARTMENT OF ARCHITECTURE, UNIVERSITY OF MELBOURNE.

#### ARCHITECTURE AWARDS & COMMENDATIONS:

2009 PYRMONT ROOMING HOUSE;  
AIA ARCHITECTURE AWARD – MULTIPLE RESIDENTIAL.  
2006 EXCELSIOR HALL REDEVELOPMENT;  
AUSTRALIAN TIMBER DESIGN COMMENDATION AWARD – RESIDENTIAL CLASS 2 (MULTIPLE RESIDENTIAL).  
2006 EXCELSIOR HALL REDEVELOPMENT;  
AUSTRALIAN TIMBER DESIGN AWARD – ENVIRONMENTAL COMMITMENT.  
2005 185-187 NICOLSON ST, COBURG; MORELAND CITY COUNCIL AWARD – DISABILITY ACCESS.  
2005 EXCELSIOR HALL REDEVELOPMENT; CITY OF PORT PHILLIP DESIGN DEVELOPMENT AWARD – REFURBISHMENT OF AN EXISTING BUILDING.  
2002 BENDIGO ART GALLERY REDEVELOPMENT;  
RAIA REGIONAL AWARD, (COLLAB/KARL FENDER).  
2001 NEW LECTURE THEATRE, WERRIBEE;  
RAIA COMMENDATION AWARD – PUBLIC BUILDINGS.  
1998 2 TREASURY PLACE, MELBOURNE,  
(COLLAB/PETER ELLIOTT);  
RAIA MERIT AWARD – INSTITUTIONAL,  
RAIA JOHN KNIGHT AWARD – CONSERVATION,  
RAIA MELBOURNE PRIZE COMMENDATION AWARD,  
RAIA NATIONAL LACHLAN MACQUARIE AWARD.  
1997 BALLARAT TOWN HALL REDEVELOPMENT;  
(COLLAB/PETER ELLIOTT);  
RAIA WILLIAM WARDELL CONSERVATION AWARD.

- 1997: ROBBIE BARKER HAIR SALON, TOORAK,  
(COLLAB/PETER ELLIOTT);  
RAIA OSBORNE MCCUTCHEON AWARD.
- 1995: ROBERT CLARK CONSERVATORY, BALLARAT  
BOTANICAL GARDENS;  
(COLLAB/PETER ELLIOTT);  
RAIA INSTITUTIONAL AWARD;  
BHP STEEL IN ARCHITECTURE AWARD.
- 1992: MINCHIN RESIDENCE, FITZROY;  
(COLLAB/PETER ELLIOTT);  
RAIA NATIONAL INTERIOR AWARD;  
RAIA VICTORIAN INTERIOR AWARD.
- 1990: CARLTON BATHS DEVELOPMENT;  
(COLLAB/PETER ELLIOTT).  
RAIA SILVER MEDAL AWARD;  
RAIA INSTITUTIONAL AWARD;  
BHP STEEL PROFILE AWARD.

### KEY PROJECTS (1996-2012):

#### AUSAID:

- AUSAID PORT MORESBY OFFICE, PNG
- AUSAID OFFICE, KATHMANDU, NEPAL.
- ARCHITECT – RSIP:  
LATA & KIRAKIRA CORRECTIONS CENTRE.  
GIZO CORRECTIONS CENTRE (MASTERPLAN & BRIEF).
- INDEPENDENT REVIEW – DESIGN FOR RAMSI  
INFRASTRUCTURE FACILITY PHASE 6 - SOLOMON ISLANDS.
- INDEPENDENT REVIEW – DESIGN FOR GRENADA  
PARLIAMENT RECONSTRUCTION PROJECT.
- NAURU SECONDARY SCHOOL, NAURU.
- DESIGN FOR NAURU NATIONAL SPORTS CENTRE, NAURU.
- DESIGN APPRAISAL CONSULTANT – MINISTRY OF  
EDUCATION SPORT AND CULTURE HO, SAMOA.
- MASTERPLANNER AND DESIGN CONSULTANT – AUSTRALIA  
BALI MEMORIAL EYE CLINIC, BALI.
- TECHNICAL ASSESSMENT GROUP LEADER – AUSTRALIA BALI  
MEMORIAL EYE CLINIC, BALI.
- CONSULTANT & INDUSTRY REPRESENTATIVE ON VARIOUS  
TENDER ASSESSMENT PANELS.

#### NZAID:

- OFFICES FOR MINISTRY FOR FISHING AND MARINE  
RESOURCES, SOLOMON ISLANDS.

#### SCHOOLS:

- ST JOHN VIANNEY PRIMARY SCHOOL BER PROJECT.
- HUNTINGDALE PRIMARY SCHOOL MASTERPLANNING.
- OAKLEIGH SOUTH PRIMARY SCHOOL MASTERPLANNING.
- MAHOGANY RISE PRIMARY SCHOOL REDEVELOPMENT.
- DARLEY PRIMARY SCHOOL REDEVELOPMENT.

#### COMMUNITY PROJECTS

- SOUTHERN WOMEN'S INTEGRATED SUPPORT SERVICE  
FACILITY.
- PYRMONT ROOMING HOUSE, ST KILDA.
- SALVATION ARMY COMMUNITY HOUSING, WERRIBEE.
- SALVATION ARMY CROSSROADS OFFICES.
- REDCOURT ROOMING HOUSE, ARMADALE.
- CHELMSFORD ROOMING HOUSE, ST KILDA.
- EXCELSIOR HALL COMMUNITY HOUSING, PORT MELBOURNE.
- KOONDROOK URBAN DESIGN FRAMEWORK.
- MAFFRA URBAN DESIGN FRAMEWORK.

#### MEDIUM DENSITY HOUSING:

- AAC FALLS CREEK LODGE, FALLS CREEK.
- 438 NICHOLSON STREET, FOOTSCRAY
- WESTWYCK REDEVELOPMENT, BRUNSWICK.
- MASTERPLANNER FOR MAB CORPORATION – MELBOURNE  
DOCKLANDS REDEVELOPMENT, (COLLAB NFK/SJB).

#### RMIT UNIVERSITY:

- LEARNING CENTRE INTERIORS, VIETNAM CAMPUS.
- HAMILTON CAMPUS REDEVELOPMENT.
- FLEXIBLE LEARNING LABORATORIES, DEPARTMENT OF  
COMPUTER SCIENCES AND IT, CITY CAMPUS.
- TAFE BUILDING 51, REDEVELOPMENT, CITY CAMPUS.
- CENTRAL LIBRARY FLEXIBLE LEARNING FACILITIES.

#### VICTORIA UNIVERSITY:

- SUNBURY  
HALL STUDENT COLLEGE, SUNBURY CAMPUS.
- NEW LECTURE THEATRE, WERRIBEE CAMPUS.

#### PUBLIC BUILDINGS:

- VICTORIA POLICE TRAFFIC BRANCH REDEVELOPMENT.
- 41 ST ANDREWS PLACE MELBOURNE REDEVELOPMENT  
(COLLAB/BSA).
- BENDIGO ART GALLERY REDEVELOPMENT (COLLAB/NFA).

#### COLLABORATIONS WITH PETER ELLIOTT (1986-95):

#### MELBOURNE UNIVERSITY:

- GENETICS BUILDING REFURBISHMENT.
- OLD PATHOLOGY BUILDING REFURBISHMENT.
- OLD COMMERCE BUILDING REFURBISHMENT.
- UNION BUILDING WEST TERRACE STAIRCASE.

#### RMIT UNIVERSITY:

- DESIGN FOR BUILDINGS 7 & 9 ADDITIONS.
- RMIT/VUT, INTERIM HQ FITOUT, WILLIAM ST.
- SCHOOL OF FURNITURE DESIGN AND TECHNOLOGY.

#### PUBLIC BUILDINGS:

- GARDEN GATE, MELBOURNE BOTANICAL GARDENS.
- 2 TREASURY PLACE REDEVELOPMENT, MELBOURNE.
- TREASURY PLACE MASTER PLAN, MELBOURNE.
- BALLARAT TOWN HALL REDEVELOPMENT, BALLARAT.
- CONSERVATORY, BALLARAT BOTANICAL GARDENS.
- CARLTON BATHS REDEVELOPMENT, CARLTON.

#### MEDIUM DENSITY HOUSING

- OSBORNE HOUSE ROOMING HOUSE, FITZROY.
- SEASIDE LODGE ROOMING HOUSE, ST KILDA.
- 40-60 CAPEL STREET, WEST MELBOURNE.

#### PUBLICATIONS & SPEAKING:

- 2009 AIA REFUEL DESIGN TALKS – THREE ARCHITECTS TALK  
RECENT MULTI-RESIDENTIAL PROJECTS IN MELBOURNE.
- 2008 R. KLANTEN, L. FEIREISS (EDS), LECTURE YHEATRE,  
VICTORIA UNIVERSITY WERRIBEE AUSTRALIA, 'STRIKE A  
POSE: ECCENTRIC ARCHITECTURE AND SPECTACULAR  
SPACES', DIE GESTALTEN VERLAG UK LTD.
- 2007 MICHAEL MCKENNA – FEATURE – REVIEW OF EXCELSIOR  
HALL COMMUNITY HOUSING, PORT MELBOURNE, PAUL  
WALKER, ARCHITECTURE AUSTRALIA, MAY/JUNE ED.
- 2006 MICHAEL MCKENNA – FEATURE – KEYS TO A MODERN  
TERRACE, THE AGE, DOMAIN, JUL 19.
- 2006 MICHAEL MCKENNA – FEATURE – LECTURE THEATRE,  
VICTORIA UNIVERSITY WERRIBEE AUSTRALIA, RHEINZINK  
2006 PICTURE CALENDAR.
- 2006 MORGAN MCKENNA – ARCHITECTURE + INTERIOR REVIEW  
– 064 REVIEW OF NEW LECTURE THEATRE, VICTORIA  
UNIVERSITY, WERRIBEE, ARCHITECTURE + INTERIOR  
SPECIFIER, EDITION 44, APR/MAY ED.
- 2001 MORGAN MCKENNA – FEATURE – SPACE PASTORALISM –  
REVIEW OF LECTURE THEATRE, VICTORIA UNIVERSITY  
WERRIBEE, ARCHITECTURE AUSTRALIA, JUL/AUG ED.
- 2001 MORGAN MCKENNA – FEATURE – FLEXIBLE LEARNING -  
REVIEW OF RECENT DESIGN FOR FLEXIBLE LEARNING AT  
RMIT UNIVERSITY, ARCHITECTURE AUSTRALIA, JUL/AUG  
ED.
- 2001 MORGAN MCKENNA – FEATURE – REVIEW OF NEW LECTURE  
THEATRE, VICTORIA UNIVERSITY WERRIBEE, CONRAD  
HAMANN, MONUMENT, FEB/MAR ED.
- 2001 MORGAN MCKENNA – LECTURE THEATRE, VICTORIA  
UNIVERSITY, WERRIBEE, YHE AGE, JOE ROLLO REVIEW OF  
ARCHITECTURE, JAN ED.
- 2000 MORGAN MCKENNA – LECTURE THEATRE, VICTORIA  
UNIVERSITY, WERRIBEE, ARCHITECTURE AUSTRALIA, JAN.
- 1999 MICHAEL MCKENNA – REVIEW OF PAUSE EXHIBITION OF  
CURRENT WORK, MONUMENT, NOV ED.
- 1997 MICHAEL MCKENNA – OGAKI URBAN DESIGN – STUDIES  
FOR THE CITY OF OGAKI, JAPAN, TIT TOKYO/ RMIT  
MELBOURNE JOINT STUDIO, RMIT PUBLICATION.

**SELECTED PROJECT IMAGES:**



2011 SOUTHERN WOMEN'S INTEGRATED SUPPORT FACILITY.



2010 SOLOMON ISLANDS MINISTRY FOR FISHING & MARINE RESOURCES OFFICES, HONIARA.



2010 NAURU SECONDARY SCHOOL, NAURU.



2009 ST JOHN VIANNEY SCHOOL LEARNING CENTRE, MULGRAVE.



2008 PYRMONT REDEVELOPMENT, ST KILDA.



2006 EXCELSIOR HALL REDEVELOPMENT, PORT MELBOURNE.





2006 BRIGHTON HOUSE INTERIOR.

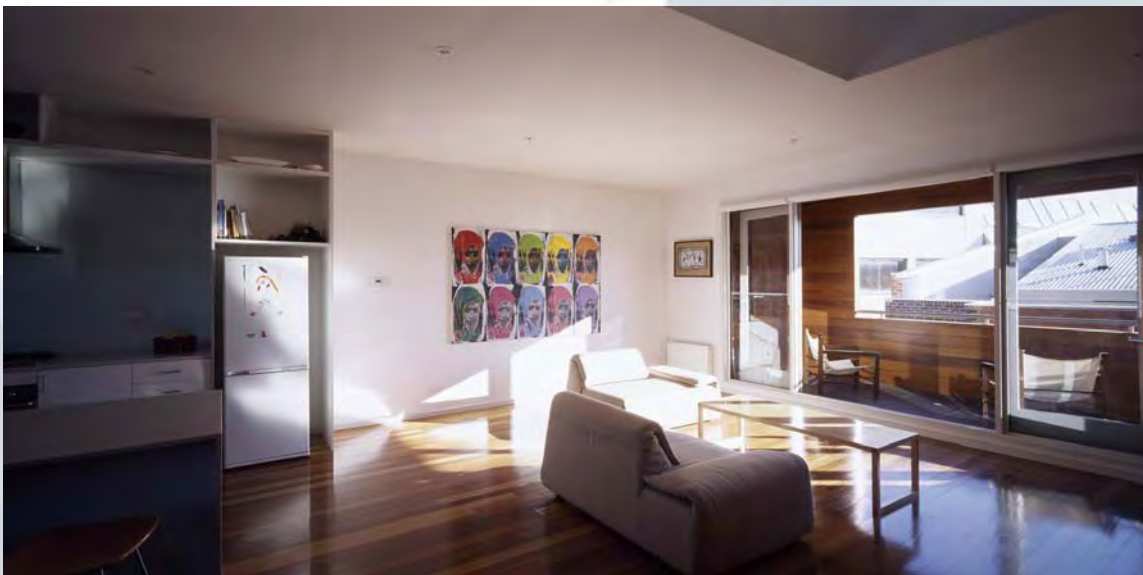

2005 HAWTHORN TOWNHOUSE INTERIOR.



2002 RMIT BUILDING 51 REDEVELOPMENT INTERIOR.



2000 LECTURE THEATRE VICTORIA UNIVERSITY, WERRIBEE INTERIOR.